

Sec. 21, T.20N., R.14E., W.M., Kittitas Co., Wa.
 Portions of the South Half.

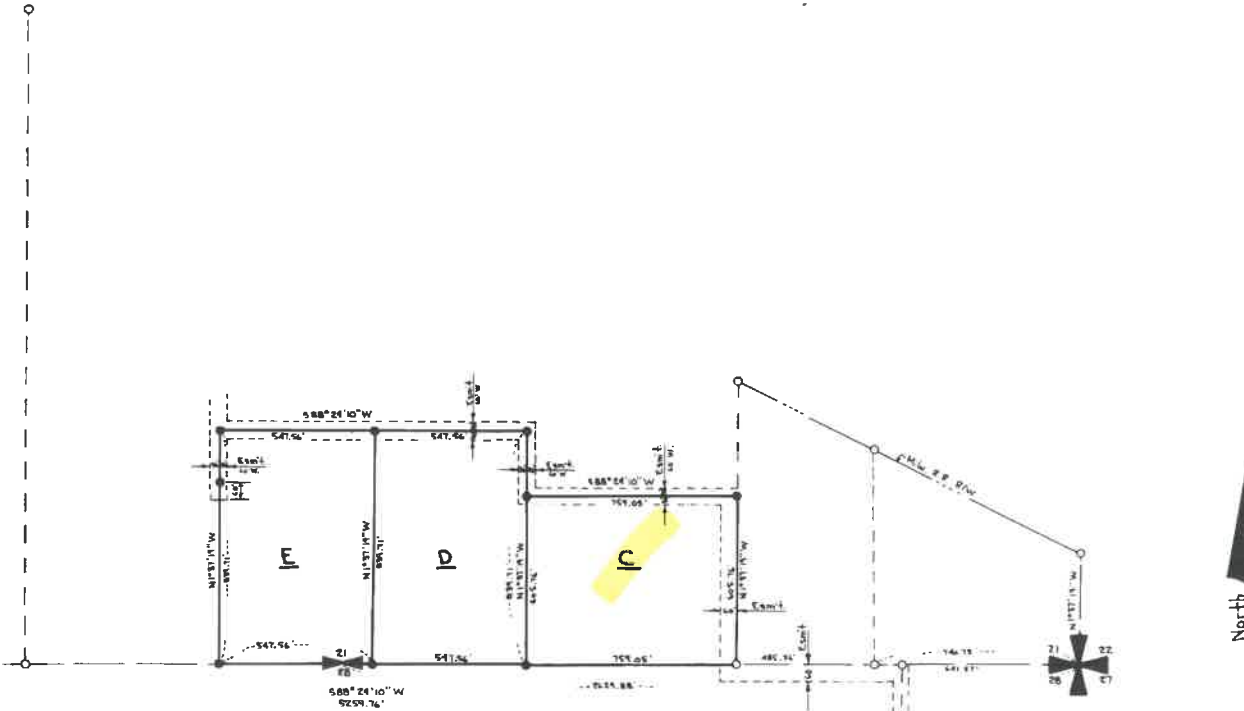

Description of Parcel C

The south 605.76 feet of the west 759.05 feet of the East 1,985.13 feet of the South Half of Section 21, Township 20 North, Range 14 East, W.M., Kittitas County, Washington.
 Subject to Easements, Rights of Way, Restrictions and Reservations, If Any, apparent or of Record.
 Contains 10.56 Acres, more or less.

Description of Parcel D

The South 839.71 feet of the West 547.56 feet of the East 2,532.70 feet of the South Half of Section 21, Township 20 North, Range 14 East, W.M., Kittitas County, Washington.
 Subject to Easements, Rights of Way, Restrictions and Reservations, If any, apparent or of Record.
 Contains 10.56 Acres, more or less.

Description of Parcel E

The South 839.71 feet of the West 547.56 feet of the East 3,080.26 feet of the South Half of Section 21, Township 20 North, Range 14 East, W.M., Kittitas County, Washington.
 Subject to Easements, Rights of Way, Restrictions and Reservations, If any, apparent or of Record.
 Contains 10.56 Acres, more or less.

Parcels C, D, and E are Subject to and have the Sixty foot Easement as Shown hereon for ingress and egress to the Nelson Siding County Road.

Notes:

1. Basis of Bearings from previous surveys of record.
2. See My previous surveys of record in Book 14 of Surveys at page 22 for information not shown hereon.

Scale: 1"=300'

Legend

- 3/4" x 1/4" Pin with Plastic Cap, U.S. 1115
- Found My Survey Marker of Record.

Recorder's Certificate 511365
 Filed for record this 21st day of MARCH, 1988, in book 15 of surveys at page 142 at the request of
Rodney D. Strand
 Surveyor's Name
D. Wilson
 Deputy Auditor
Brendy M. Allenbaugh
 Auditor

Rodney D. Strand
 Surveyor's Certificate
 This map correctly represents a survey made by me or under my direction in conformance with the requirements of the Survey Recording Act at the request of James David Perri.
Rodney D. Strand
 Certificate No. 11715

Rodney D. Strand
 Kittitas County Judicial District
 416 West First Street
 Cle Elum, Washington
 Phone: 674-5994